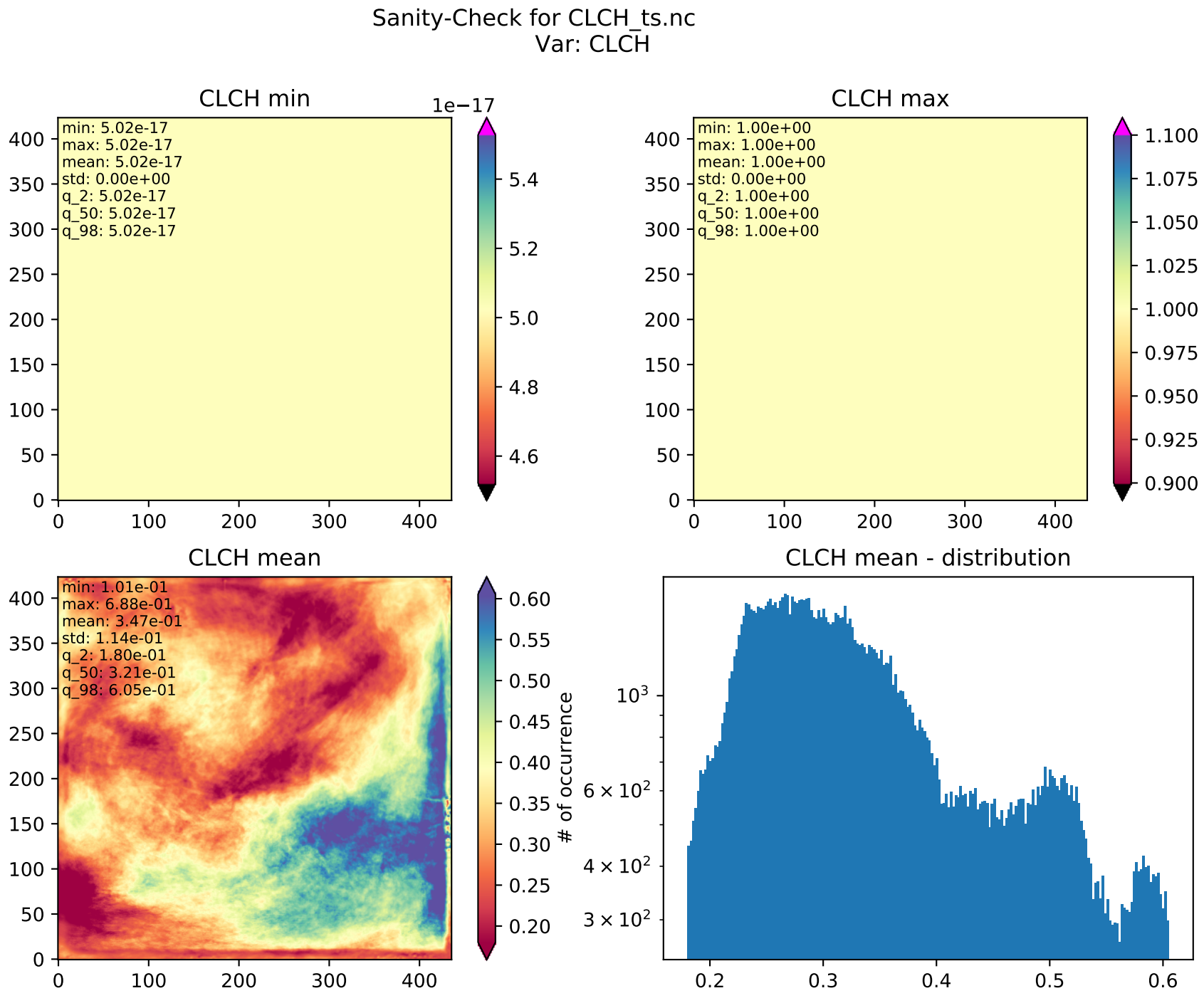
Sanity-Check for CLCH_ts.nc
Var: CLCH
CLCH min
min: 5.02e-17
max: 5.02e-17
mean: 5.02e-17
std: 0.00e+00
q_2: 5.02e-17
q_50: 5.02e-17
q_98: 5.02e-17
1e−17
CLCH max
min: 1.00e+00
max: 1.00e+00
mean: 1.00e+00
std: 0.00e+00
q_2: 1.00e+00
q_50: 1.00e+00
q_98: 1.00e+00
CLCH mean
min: 1.01e-01
max: 6.88e-01
mean: 3.47e-01
std: 1.14e-01
q_2: 1.80e-01
q_50: 3.21e-01
q_98: 6.05e-01
CLCH mean - distribution
# of occurrence