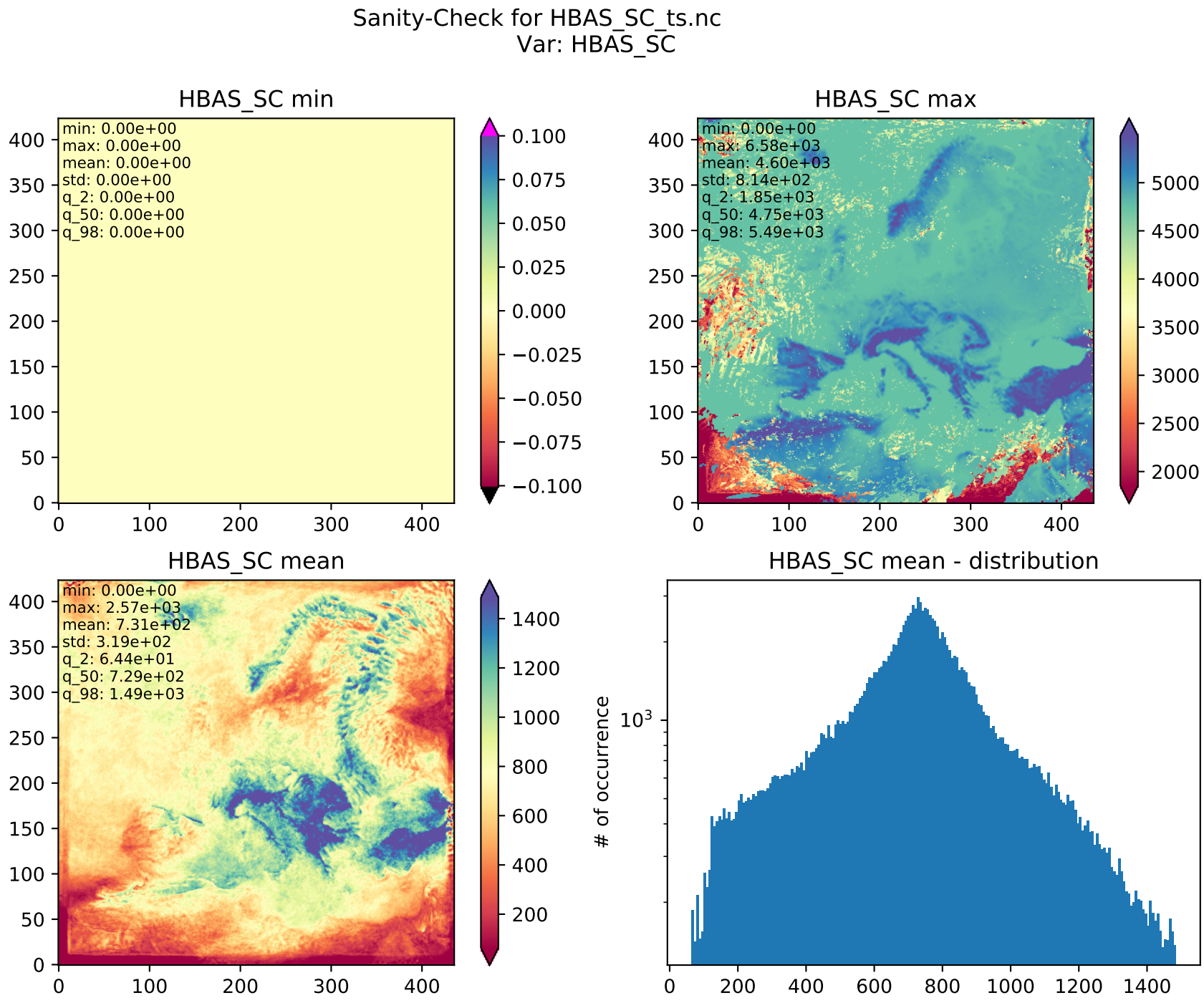
Sanity-Check for HBAS_SC_ts.nc
Var: HBAS_SC
HBAS_SC min
min: 0.00e+00
max: 0.00e+00
mean: 0.00e+00
std: 0.00e+00
q_2: 0.00e+00
q_50: 0.00e+00
q_98: 0.00e+00
HBAS_SC max
min: 0.00e+00
max: 6.58e+03
mean: 4.60e+03
std: 8.14e+02
q_2: 1.85e+03
q_50: 4.75e+03
q_98: 5.49e+03
HBAS_SC mean
min: 0.00e+00
max: 2.57e+03
mean: 7.31e+02
std: 3.19e+02
q_2: 6.44e+01
q_50: 7.29e+02
q_98: 1.49e+03
HBAS_SC mean - distribution
# of occurrence