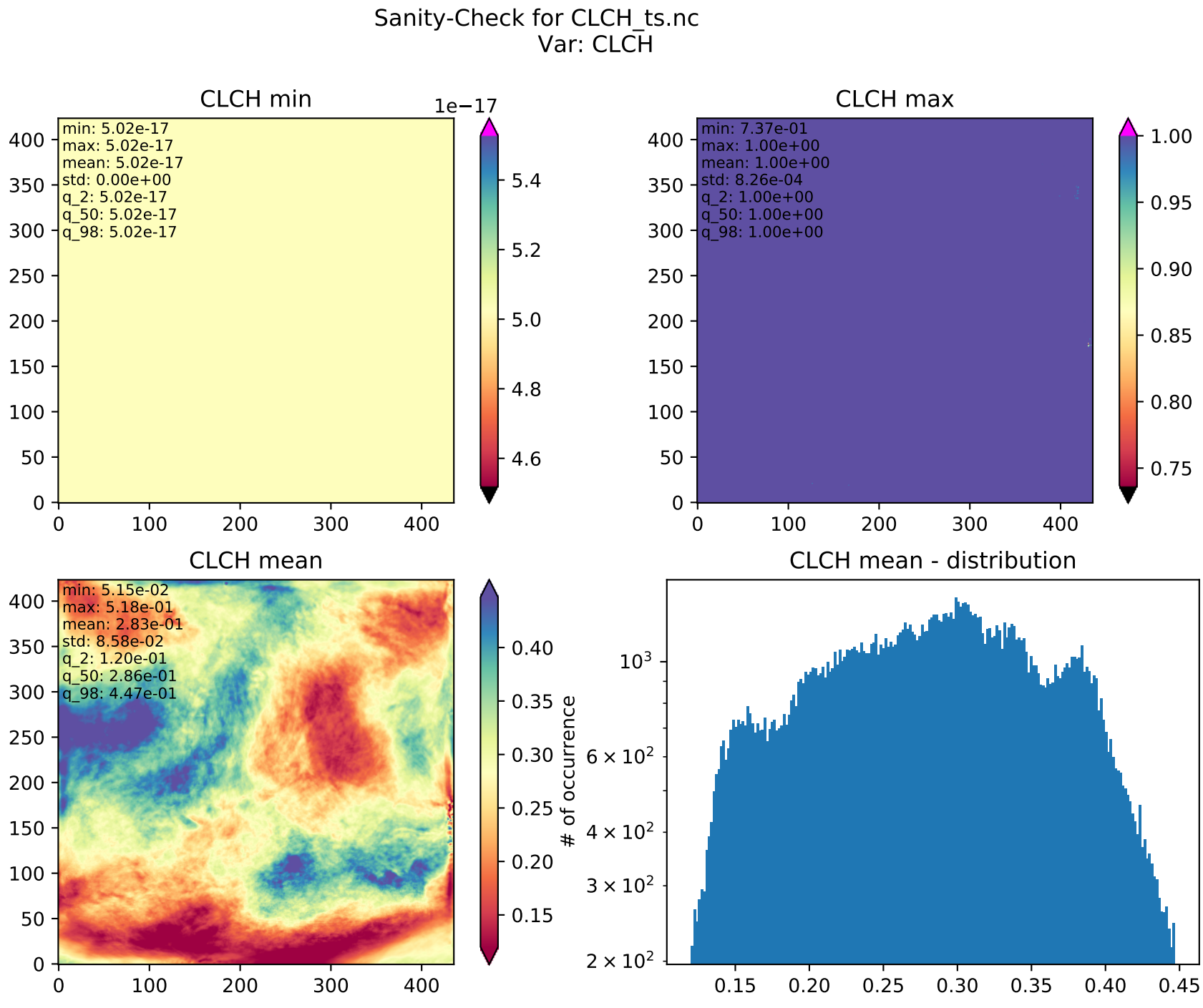
Sanity-Check for CLCH_ts.nc
Var: CLCH
CLCH min
min: 5.02e-17
max: 5.02e-17
mean: 5.02e-17
std: 0.00e+00
q_2: 5.02e-17
q_50: 5.02e-17
q_98: 5.02e-17
1e−17
CLCH max
min: 7.37e-01
max: 1.00e+00
mean: 1.00e+00
std: 8.26e-04
q_2: 1.00e+00
q_50: 1.00e+00
q_98: 1.00e+00
CLCH mean
min: 5.15e-02
max: 5.18e-01
mean: 2.83e-01
std: 8.58e-02
q_2: 1.20e-01
q_50: 2.86e-01
q_98: 4.47e-01
CLCH mean - distribution
# of occurrence