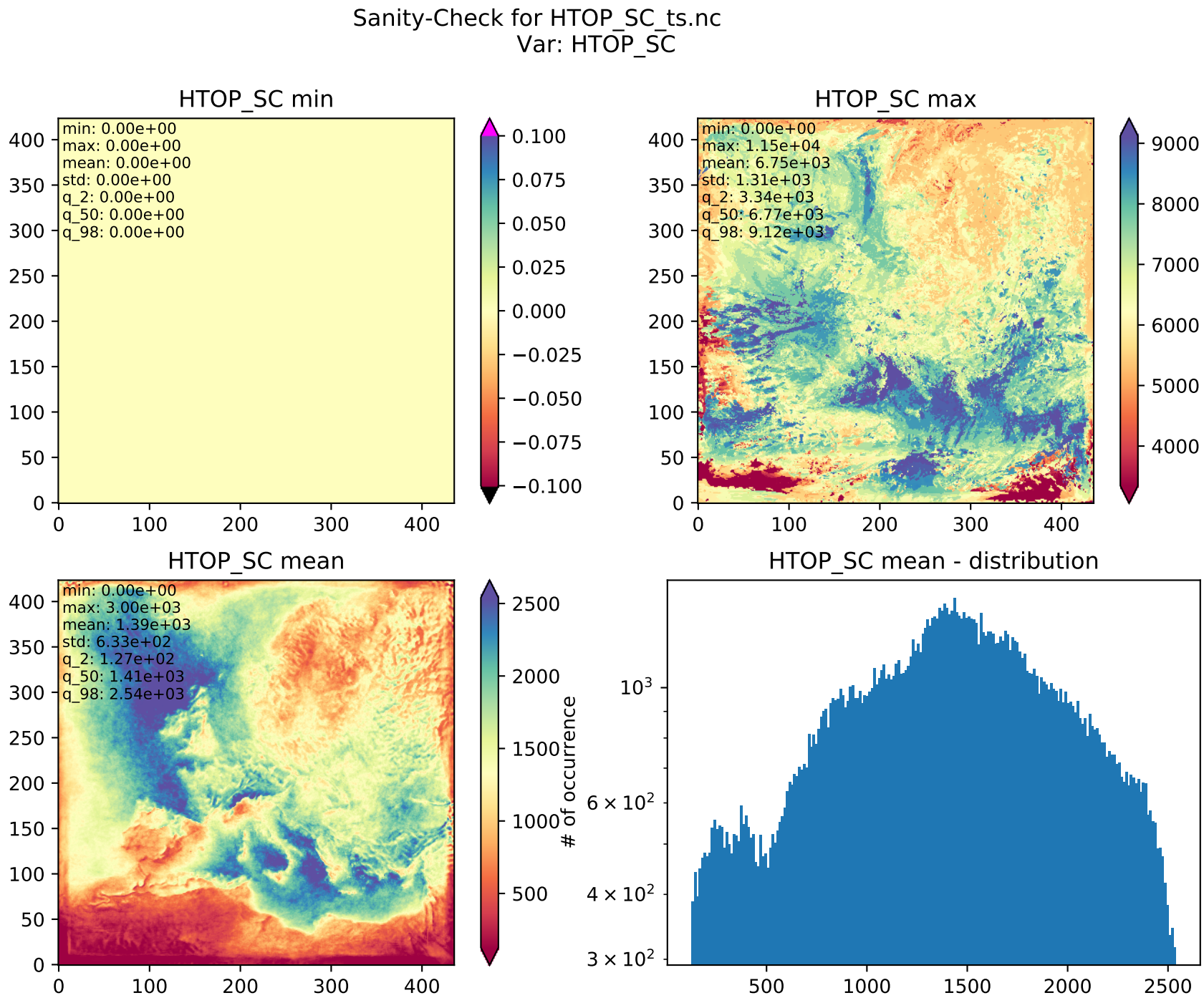
Sanity-Check for HTOP_SC_ts.nc
Var: HTOP_SC
HTOP_SC min
min: 0.00e+00
max: 0.00e+00
mean: 0.00e+00
std: 0.00e+00
q_2: 0.00e+00
q_50: 0.00e+00
q_98: 0.00e+00
HTOP_SC max
min: 0.00e+00
max: 1.15e+04
mean: 6.75e+03
std: 1.31e+03
q_2: 3.34e+03
q_50: 6.77e+03
q_98: 9.12e+03
HTOP_SC mean
min: 0.00e+00
max: 3.00e+03
mean: 1.39e+03
std: 6.33e+02
q_2: 1.27e+02
q_50: 1.41e+03
q_98: 2.54e+03
HTOP_SC mean - distribution
# of occurrence