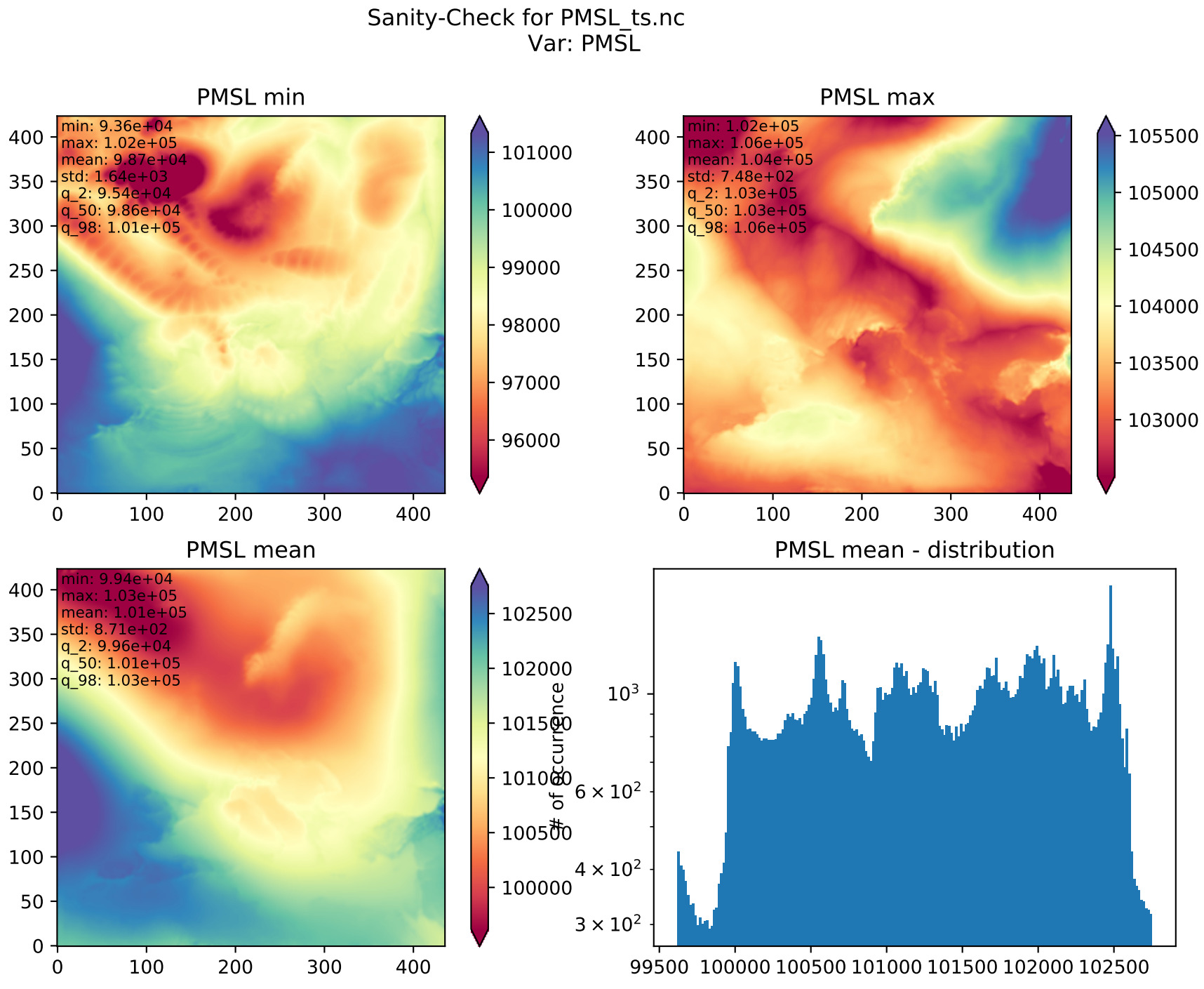
Sanity-Check for PMSL_ts.nc
Var: PMSL
PMSL min
min: 9.36e+04
max: 1.02e+05
mean: 9.87e+04
std: 1.64e+03
q_2: 9.54e+04
q_50: 9.86e+04
q_98: 1.01e+05
PMSL max
min: 1.02e+05
max: 1.06e+05
mean: 1.04e+05
std: 7.48e+02
q_2: 1.03e+05
q_50: 1.03e+05
q_98: 1.06e+05
PMSL mean
min: 9.94e+04
max: 1.03e+05
mean: 1.01e+05
std: 8.71e+02
q_2: 9.96e+04
q_50: 1.01e+05
q_98: 1.03e+05
PMSL mean - distribution
# of occurrence