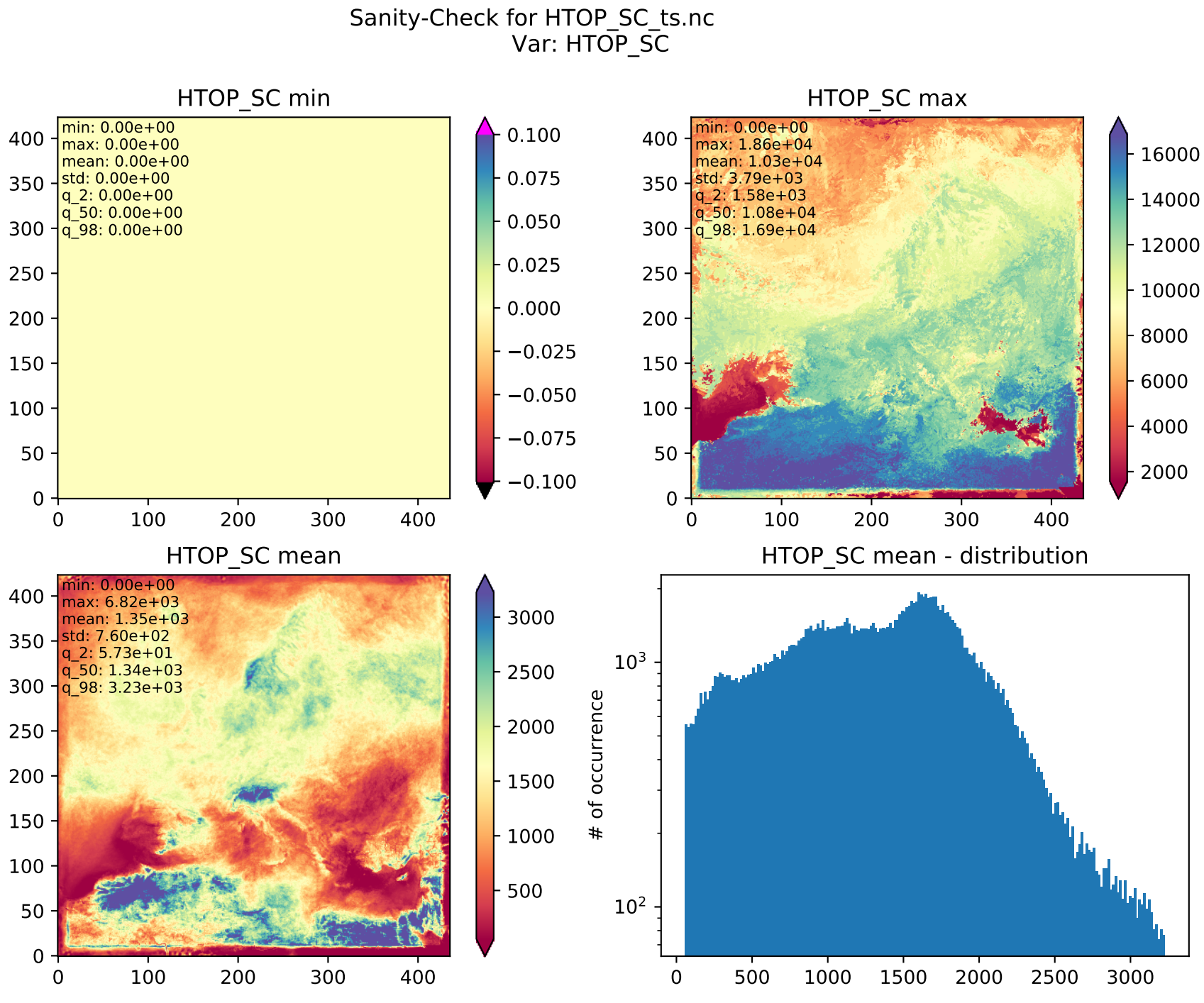
Sanity-Check for HTOP_SC_ts.nc
Var: HTOP_SC
HTOP_SC min
min: 0.00e+00
max: 0.00e+00
mean: 0.00e+00
std: 0.00e+00
q_2: 0.00e+00
q_50: 0.00e+00
q_98: 0.00e+00
HTOP_SC max
min: 0.00e+00
max: 1.86e+04
mean: 1.03e+04
std: 3.79e+03
q_2: 1.58e+03
q_50: 1.08e+04
q_98: 1.69e+04
HTOP_SC mean
min: 0.00e+00
max: 6.82e+03
mean: 1.35e+03
std: 7.60e+02
q_2: 5.73e+01
q_50: 1.34e+03
q_98: 3.23e+03
HTOP_SC mean - distribution
# of occurrence