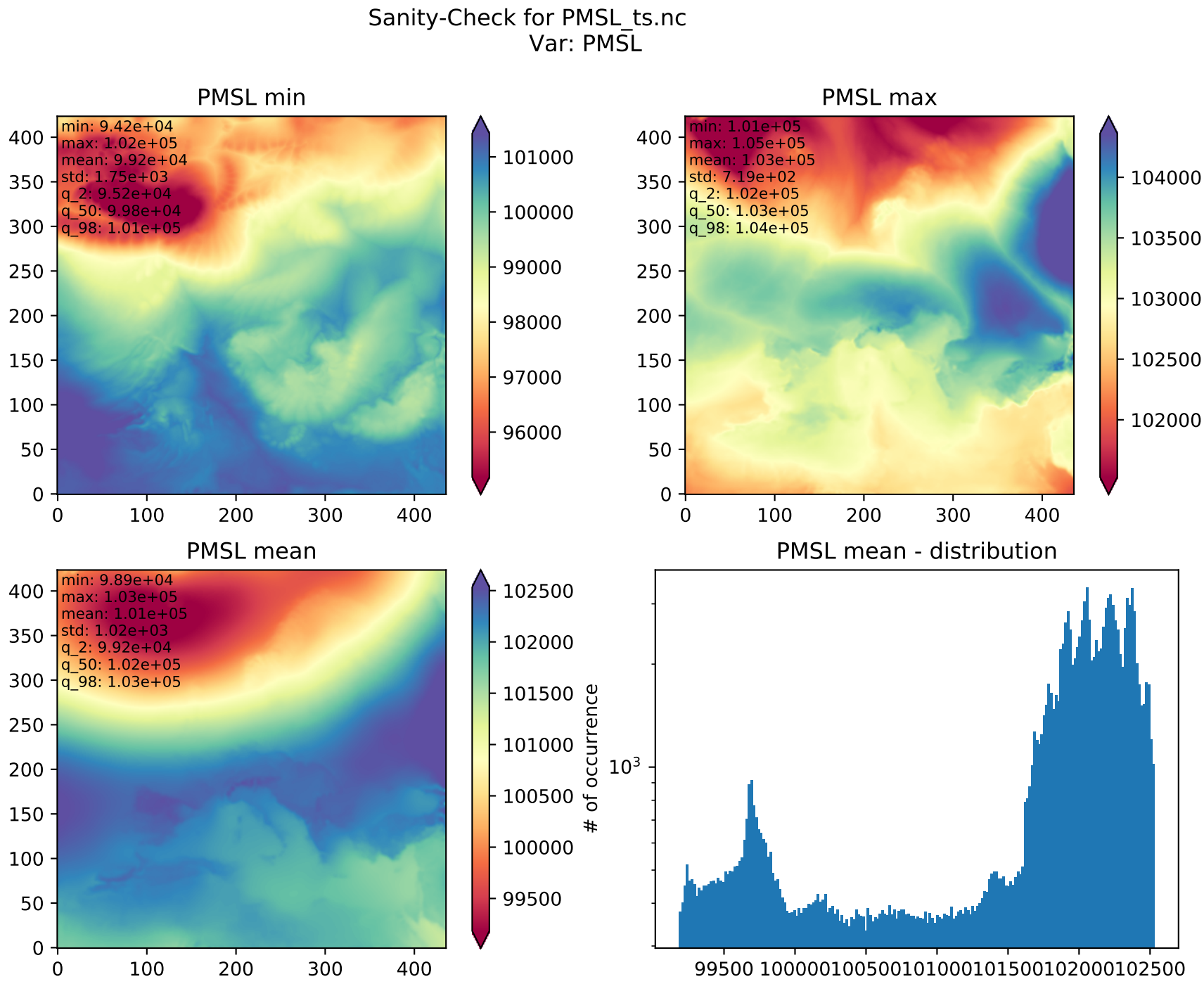
Sanity-Check for PMSL_ts.nc
Var: PMSL
PMSL min
min: 9.42e+04
max: 1.02e+05
mean: 9.92e+04
std: 1.75e+03
q_2: 9.52e+04
q_50: 9.98e+04
q_98: 1.01e+05
PMSL max
min: 1.01e+05
max: 1.05e+05
mean: 1.03e+05
std: 7.19e+02
q_2: 1.02e+05
q_50: 1.03e+05
q_98: 1.04e+05
PMSL mean
min: 9.89e+04
max: 1.03e+05
mean: 1.01e+05
std: 1.02e+03
q_2: 9.92e+04
q_50: 1.02e+05
q_98: 1.03e+05
PMSL mean - distribution
# of occurrence
10^3
99500 100000100500101000101500102000102500