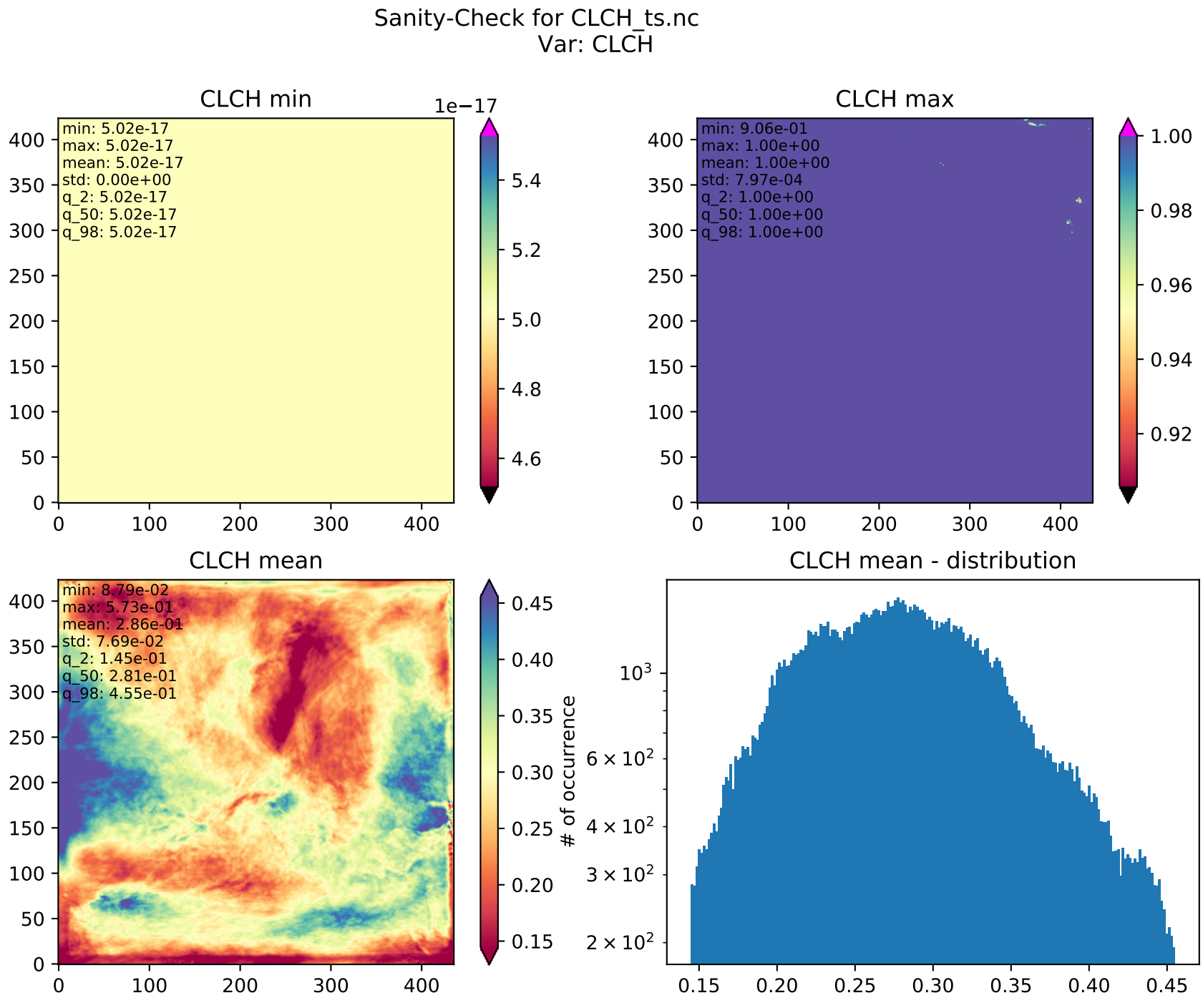
Sanity-Check for CLCH_ts.nc
Var: CLCH
CLCH min
min: 5.02e-17
max: 5.02e-17
mean: 5.02e-17
std: 0.00e+00
q_2: 5.02e-17
q_50: 5.02e-17
q_98: 5.02e-17
1e−17
CLCH max
min: 9.06e-01
max: 1.00e+00
mean: 1.00e+00
std: 7.97e-04
q_2: 1.00e+00
q_50: 1.00e+00
q_98: 1.00e+00
CLCH mean
min: 8.79e-02
max: 5.73e-01
mean: 2.86e-01
std: 7.69e-02
q_2: 1.45e-01
q_50: 2.81e-01
q_98: 4.55e-01
CLCH mean - distribution
# of occurrence