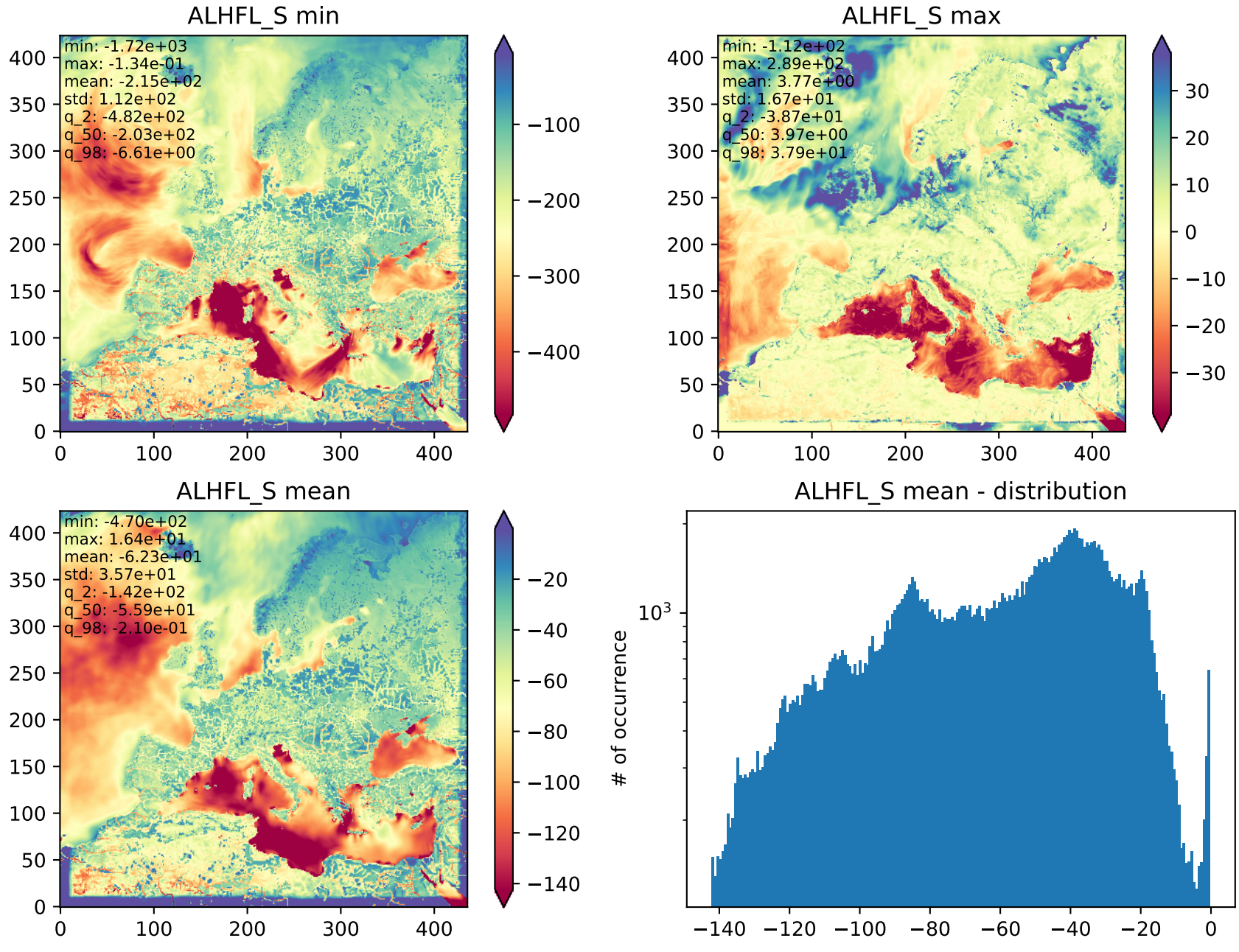Sanity-Check for ALHFL_S_ts.nc
Var: ALHFL_S