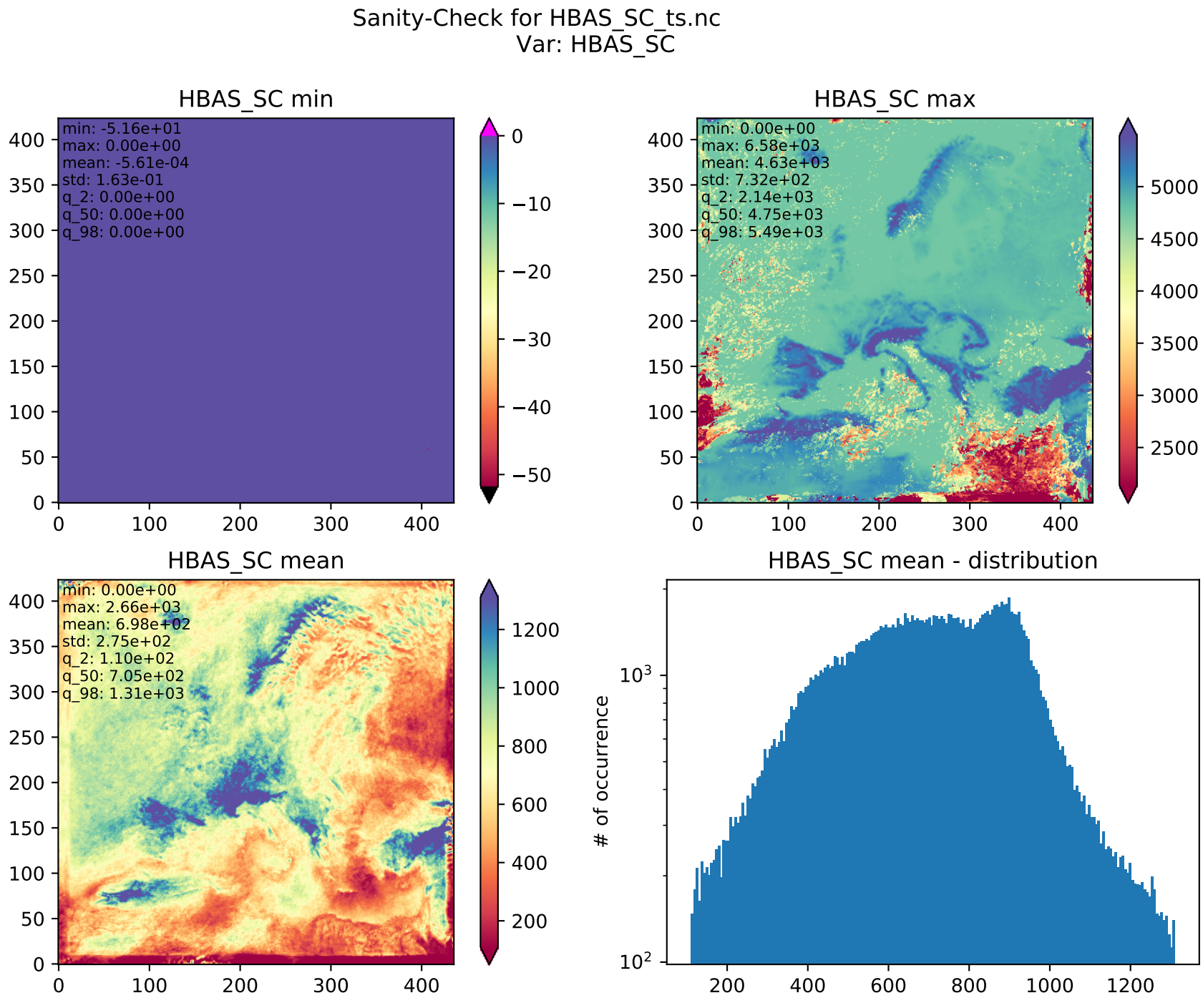
Sanity-Check for HBAS_SC_ts.nc
Var: HBAS_SC
HBAS_SC min
min: -5.16e+01
max: 0.00e+00
mean: -5.61e-04
std: 1.63e-01
q_2: 0.00e+00
q_50: 0.00e+00
q_98: 0.00e+00
HBAS_SC max
min: 0.00e+00
max: 6.58e+03
mean: 4.63e+03
std: 7.32e+02
q_2: 2.14e+03
q_50: 4.75e+03
q_98: 5.49e+03
HBAS_SC mean
min: 0.00e+00
max: 2.66e+03
mean: 6.98e+02
std: 2.75e+02
q_2: 1.10e+02
q_50: 7.05e+02
q_98: 1.31e+03
HBAS_SC mean - distribution
# of occurrence