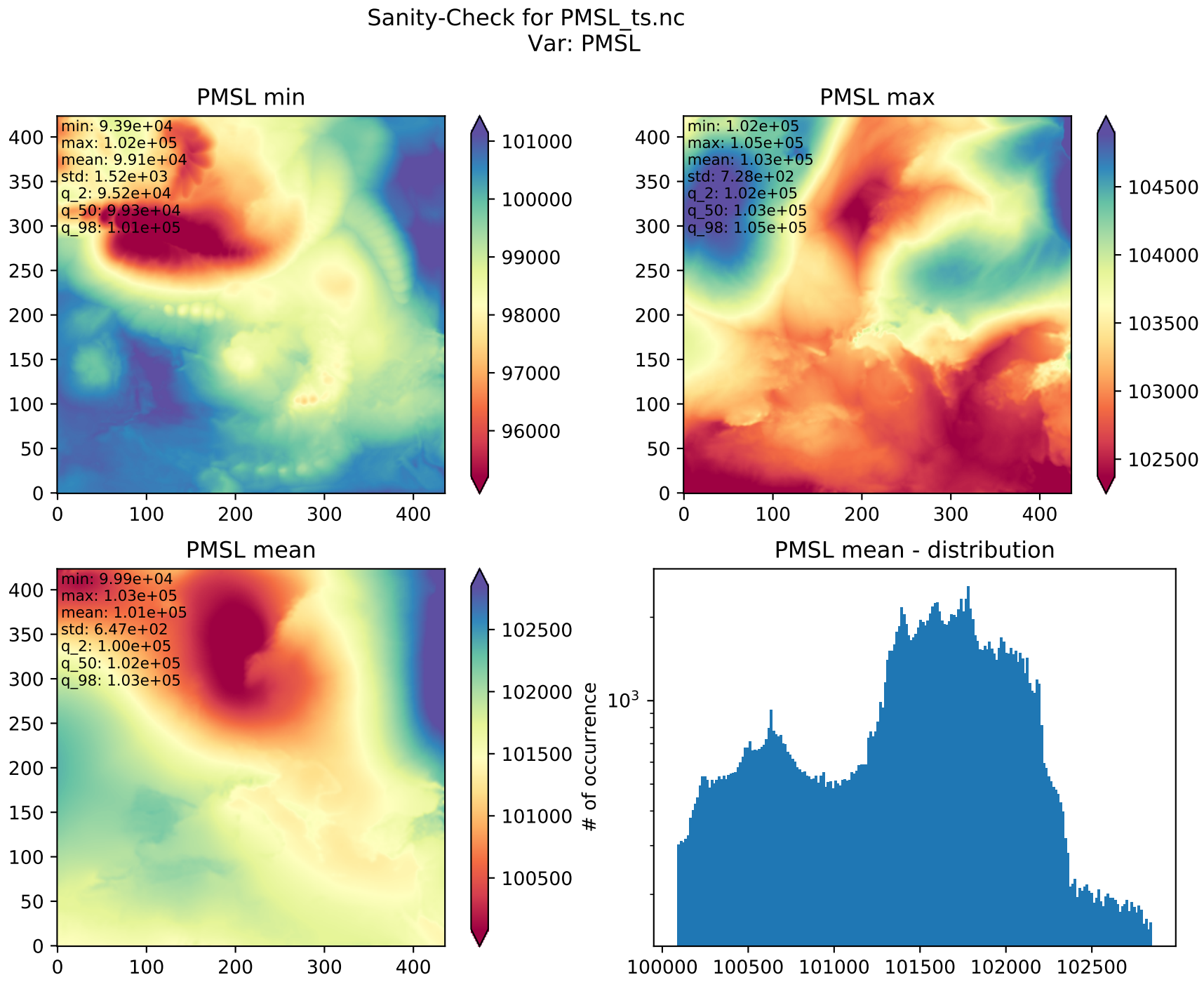
Sanity-Check for PMSL_ts.nc
Var: PMSL
PMSL min
min: 9.39e+04
max: 1.02e+05
mean: 9.91e+04
std: 1.52e+03
q_2: 9.52e+04
q_50: 9.93e+04
q_98: 1.01e+05
PMSL max
min: 1.02e+05
max: 1.05e+05
mean: 1.03e+05
std: 7.28e+02
q_2: 1.02e+05
q_50: 1.03e+05
q_98: 1.05e+05
PMSL mean
min: 9.99e+04
max: 1.03e+05
mean: 1.01e+05
std: 6.47e+02
q_2: 1.00e+05
q_50: 1.02e+05
q_98: 1.03e+05
PMSL mean - distribution
# of occurrence
10^3