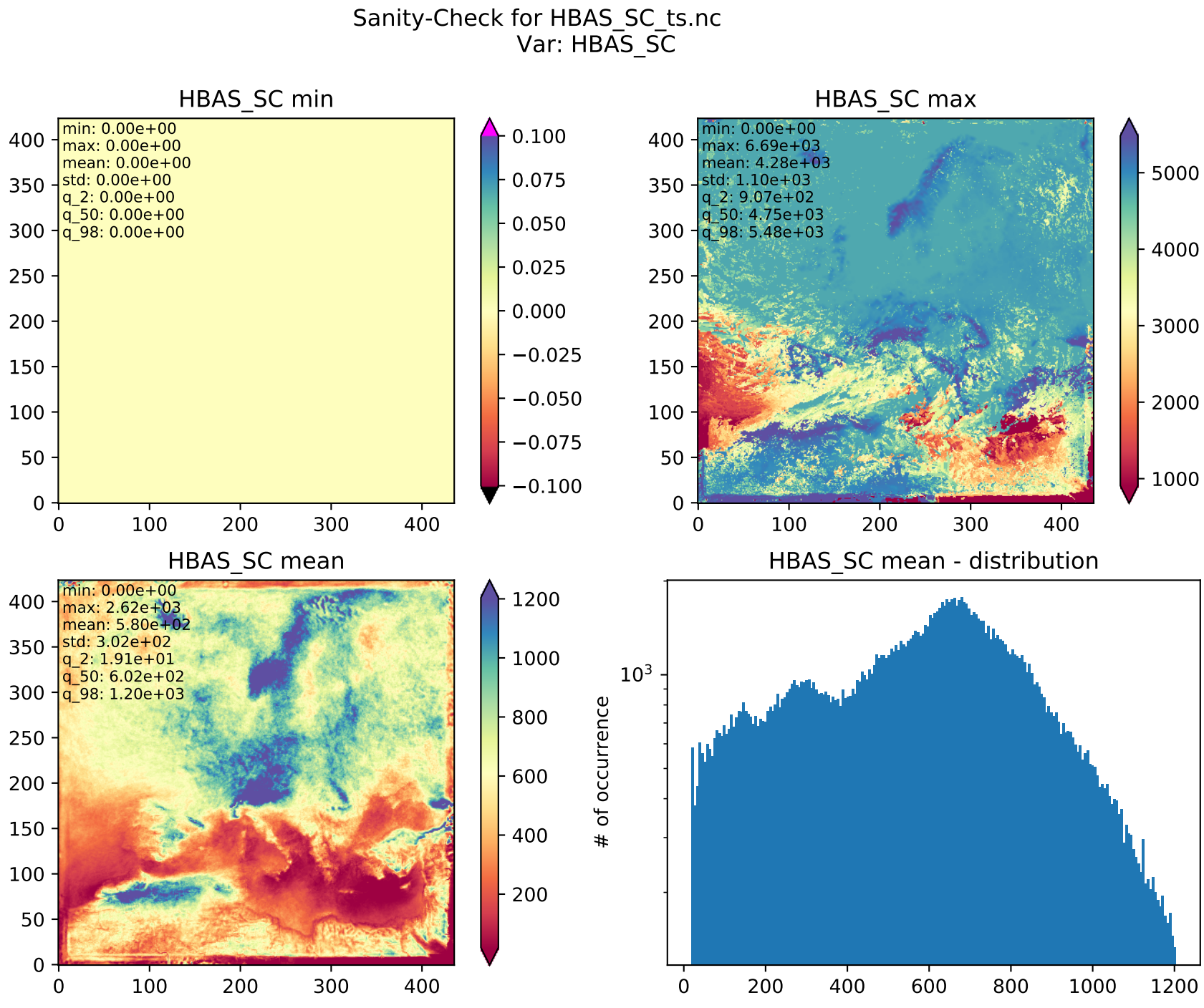
Sanity-Check for HBAS_SC_ts.nc
Var: HBAS_SC
HBAS_SC min
min: 0.00e+00
max: 0.00e+00
mean: 0.00e+00
std: 0.00e+00
q_2: 0.00e+00
q_50: 0.00e+00
q_98: 0.00e+00
HBAS_SC max
min: 0.00e+00
max: 6.69e+03
mean: 4.28e+03
std: 1.10e+03
q_2: 9.07e+02
q_50: 4.75e+03
q_98: 5.48e+03
HBAS_SC mean
min: 0.00e+00
max: 2.62e+03
mean: 5.80e+02
std: 3.02e+02
q_2: 1.91e+01
q_50: 6.02e+02
q_98: 1.20e+03
HBAS_SC mean - distribution
# of occurrence