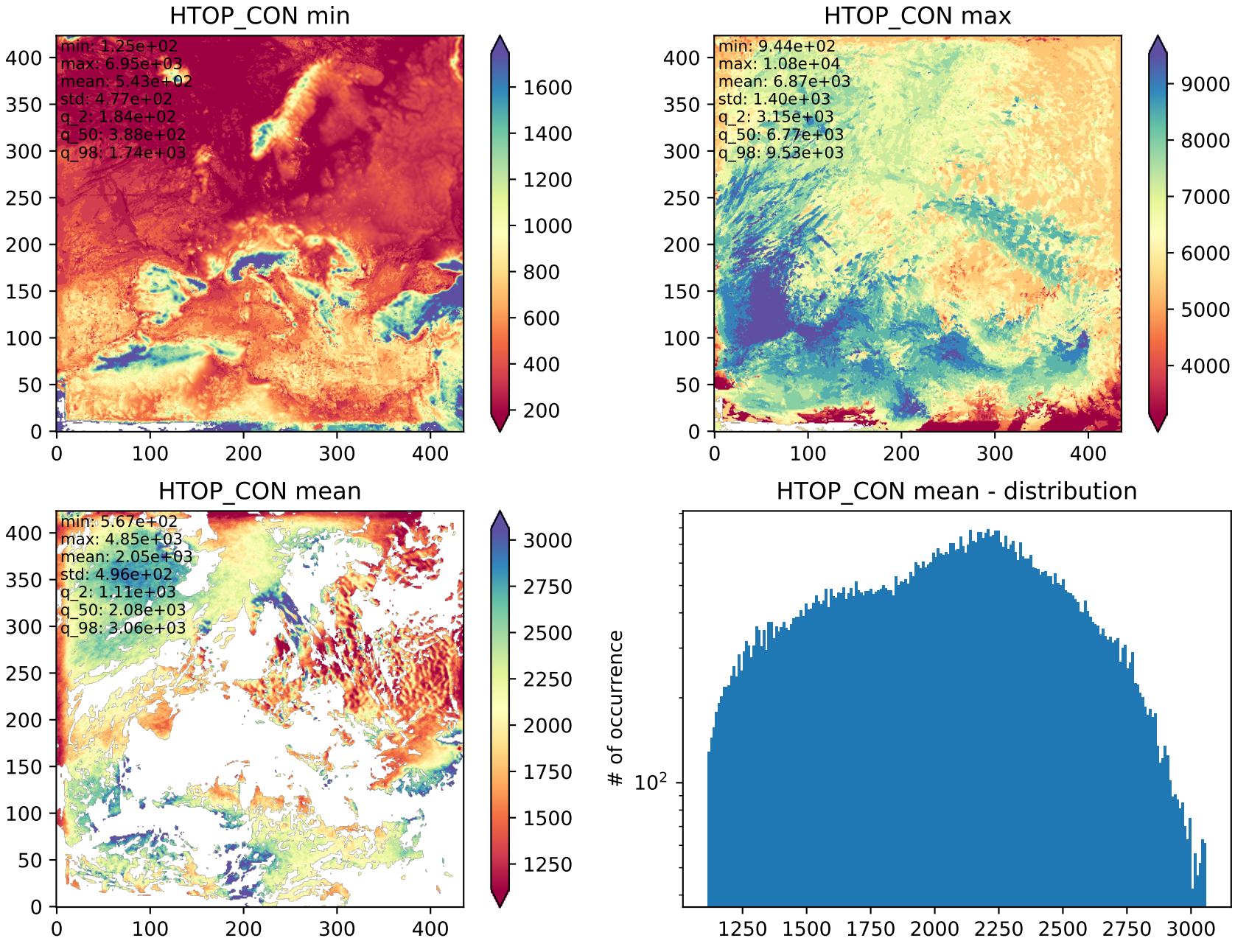Sanity-Check for HTOP_CON_ts.nc
Var: HTOP_CON