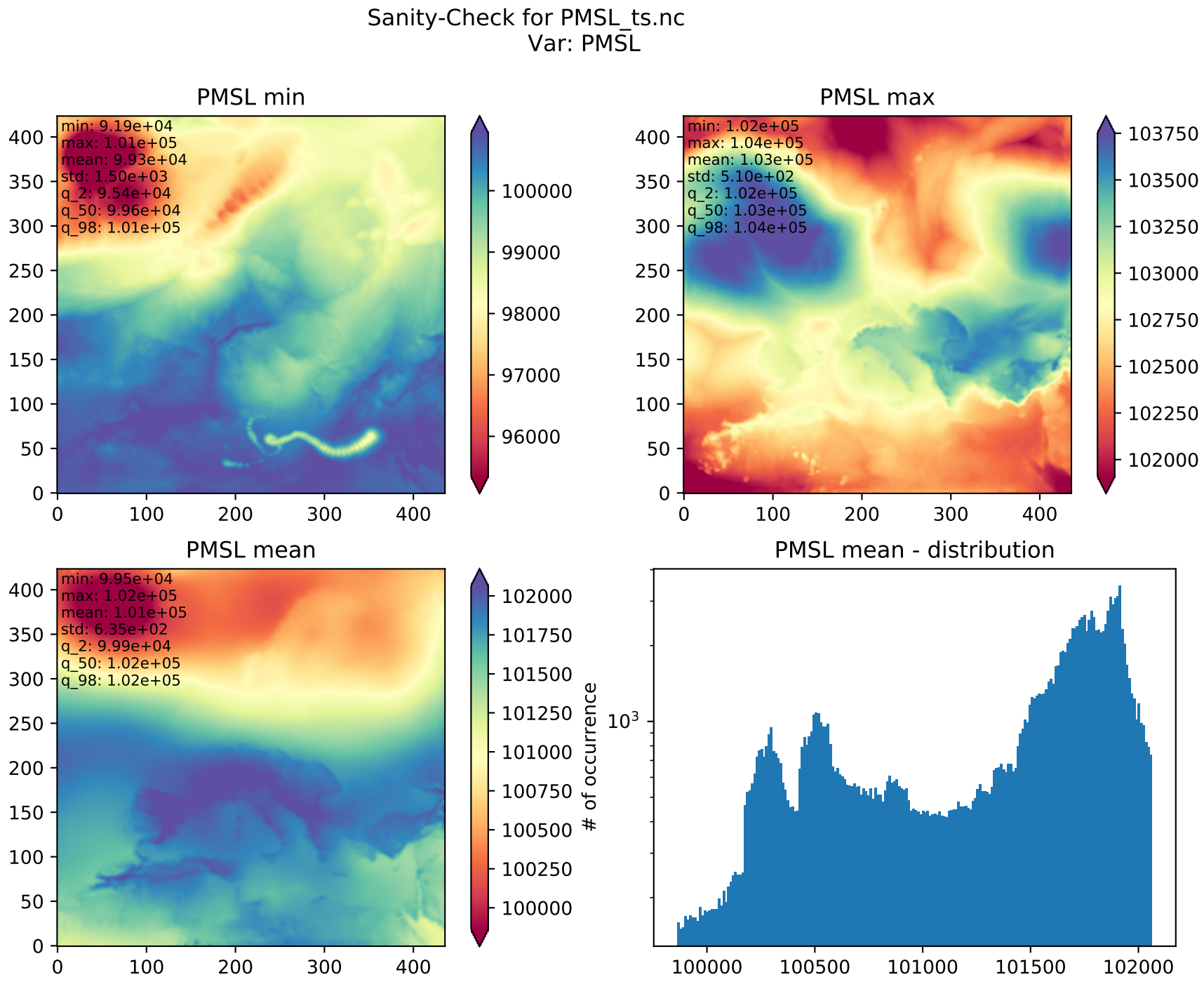
Sanity-Check for PMSL_ts.nc
Var: PMSL
PMSL min
min: 9.19e+04
max: 1.01e+05
mean: 9.93e+04
std: 1.50e+03
q_2: 9.54e+04
q_50: 9.96e+04
q_98: 1.01e+05
PMSL max
min: 1.02e+05
max: 1.04e+05
mean: 1.03e+05
std: 5.10e+02
q_2: 1.02e+05
q_50: 1.03e+05
q_98: 1.04e+05
PMSL mean
min: 9.95e+04
max: 1.02e+05
mean: 1.01e+05
std: 6.35e+02
q_2: 9.99e+04
q_50: 1.02e+05
q_98: 1.02e+05
PMSL mean - distribution
# of occurrence