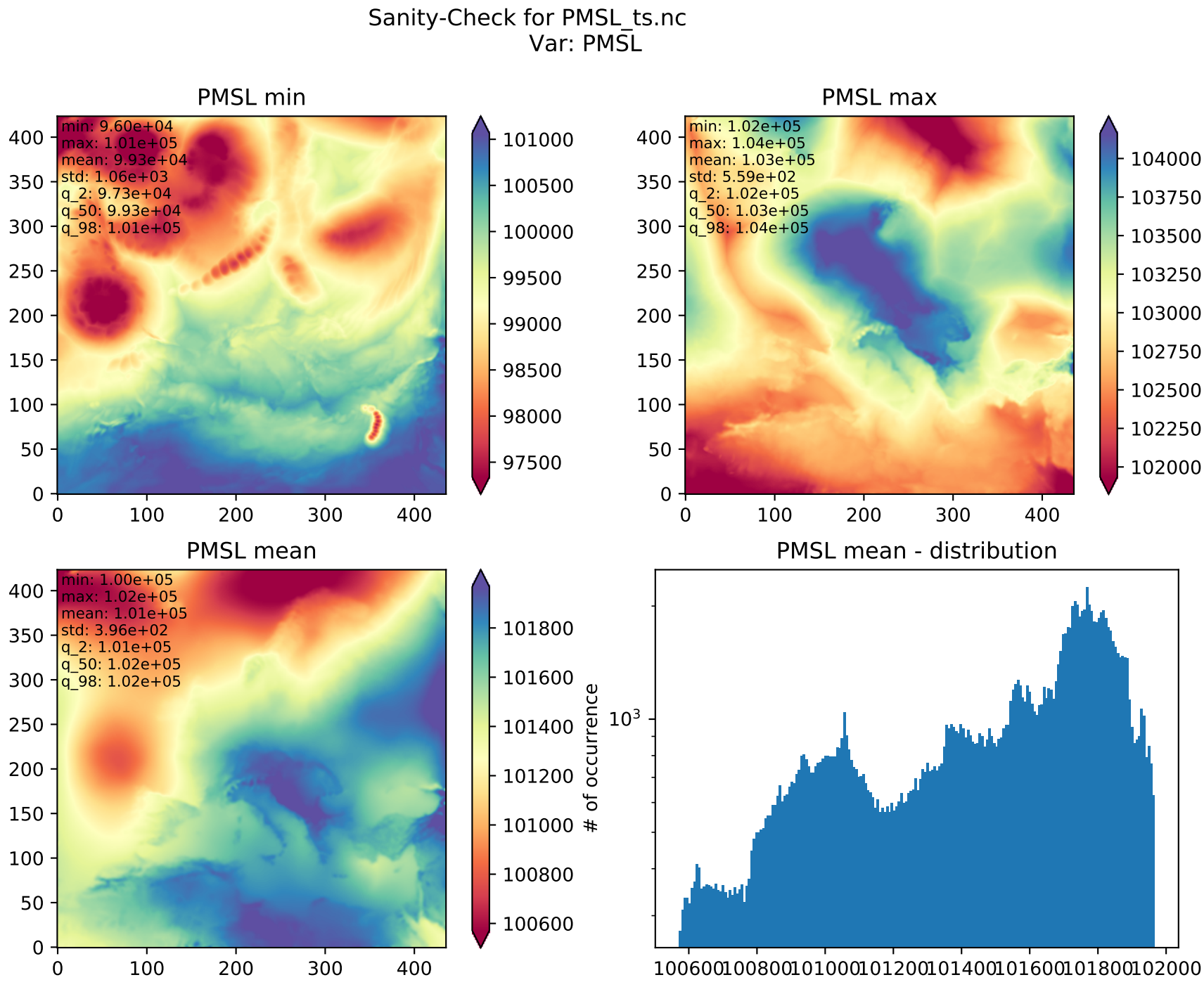
Sanity-Check for PMSL_ts.nc
Var: PMSL
PMSL min
min: 9.60e+04
max: 1.01e+05
mean: 9.93e+04
std: 1.06e+03
q_2: 9.73e+04
q_50: 9.93e+04
q_98: 1.01e+05
PMSL max
min: 1.02e+05
max: 1.04e+05
mean: 1.03e+05
std: 5.59e+02
q_2: 1.02e+05
q_50: 1.03e+05
q_98: 1.04e+05
PMSL mean
min: 1.00e+05
max: 1.02e+05
mean: 1.01e+05
std: 3.96e+02
q_2: 1.01e+05
q_50: 1.02e+05
q_98: 1.02e+05
PMSL mean - distribution
# of occurrence
10^3