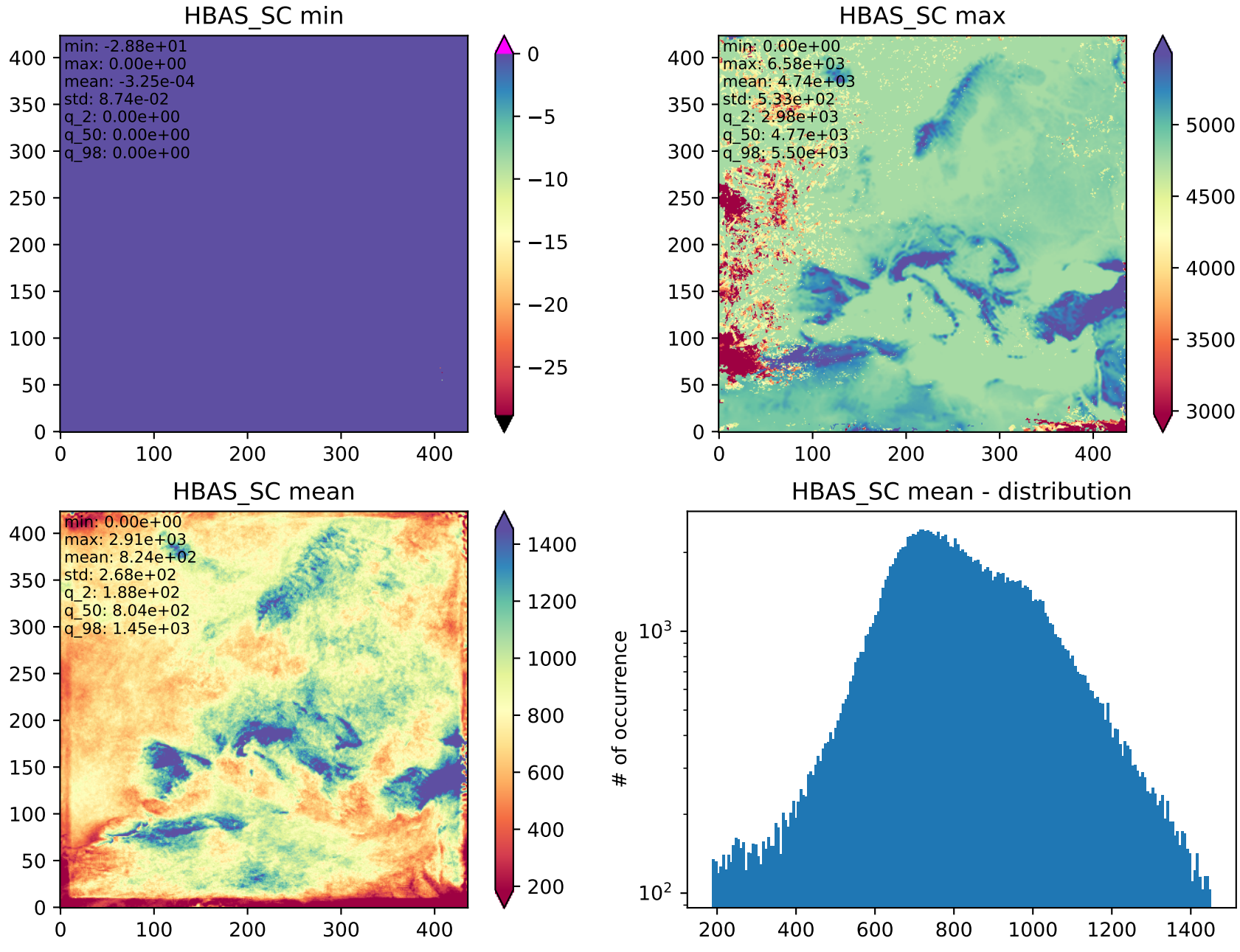Sanity-Check for HBAS_SC_ts.nc
Var: HBAS_SC