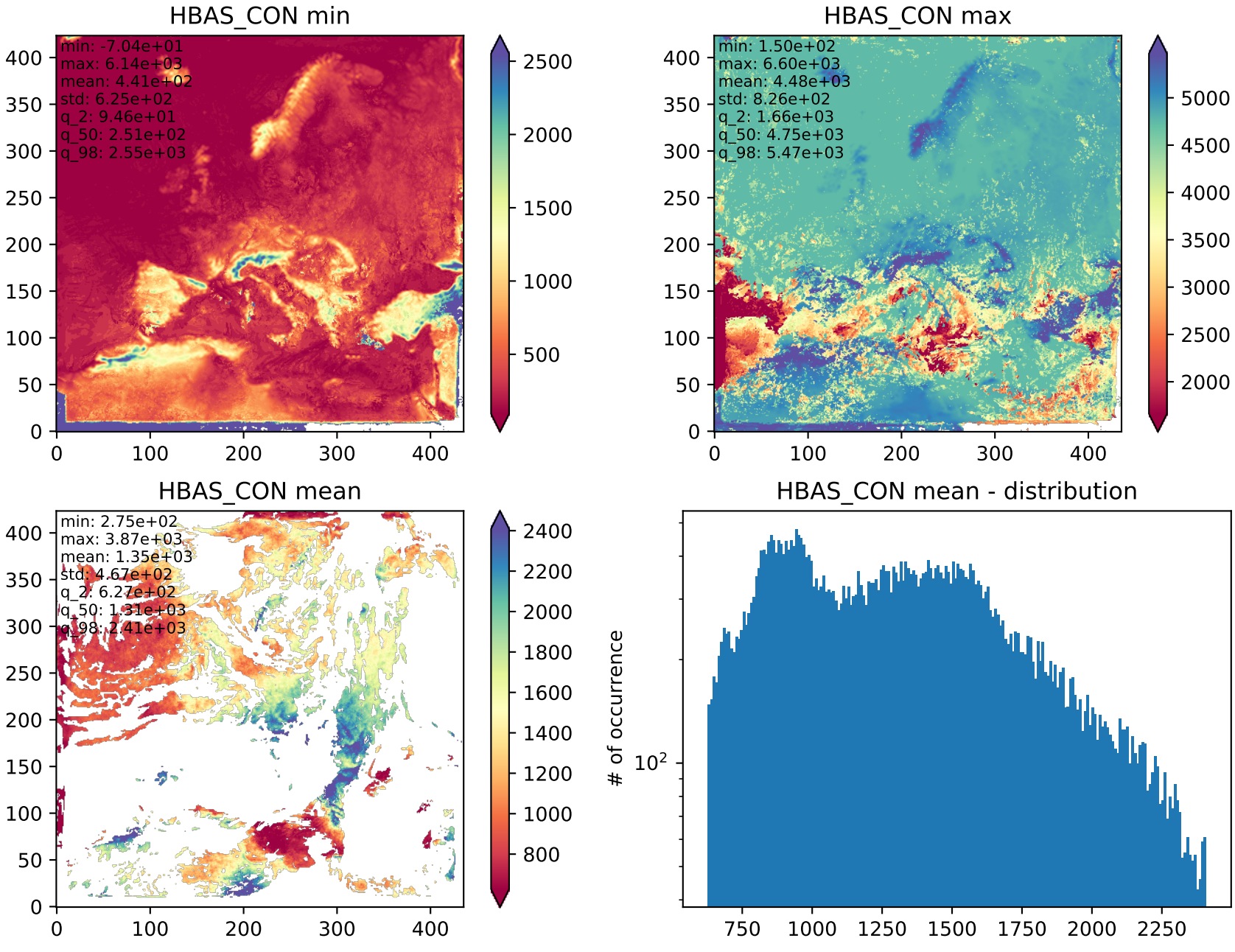Sanity-Check for HBAS_CON_ts.nc
Var: HBAS_CON