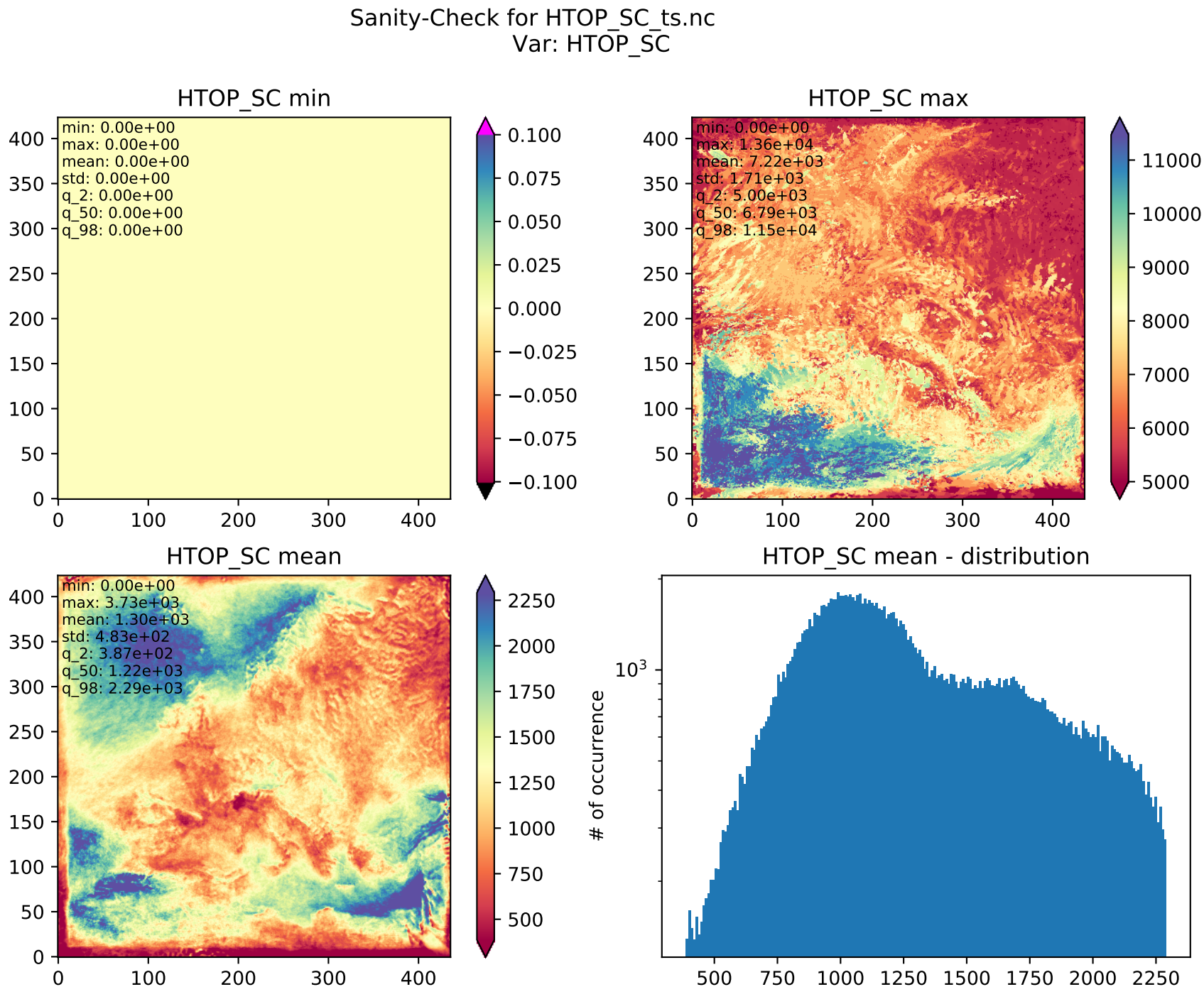
Sanity-Check for HTOP_SC_ts.nc
Var: HTOP_SC
HTOP_SC min
min: 0.00e+00
max: 0.00e+00
mean: 0.00e+00
std: 0.00e+00
q_2: 0.00e+00
q_50: 0.00e+00
q_98: 0.00e+00
HTOP_SC max
min: 0.00e+00
max: 1.36e+04
mean: 7.22e+03
std: 1.71e+03
q_2: 5.00e+03
q_50: 6.79e+03
q_98: 1.15e+04
HTOP_SC mean
min: 0.00e+00
max: 3.73e+03
mean: 1.30e+03
std: 4.83e+02
q_2: 3.87e+02
q_50: 1.22e+03
q_98: 2.29e+03
HTOP_SC mean - distribution
# of occurrence
10^3