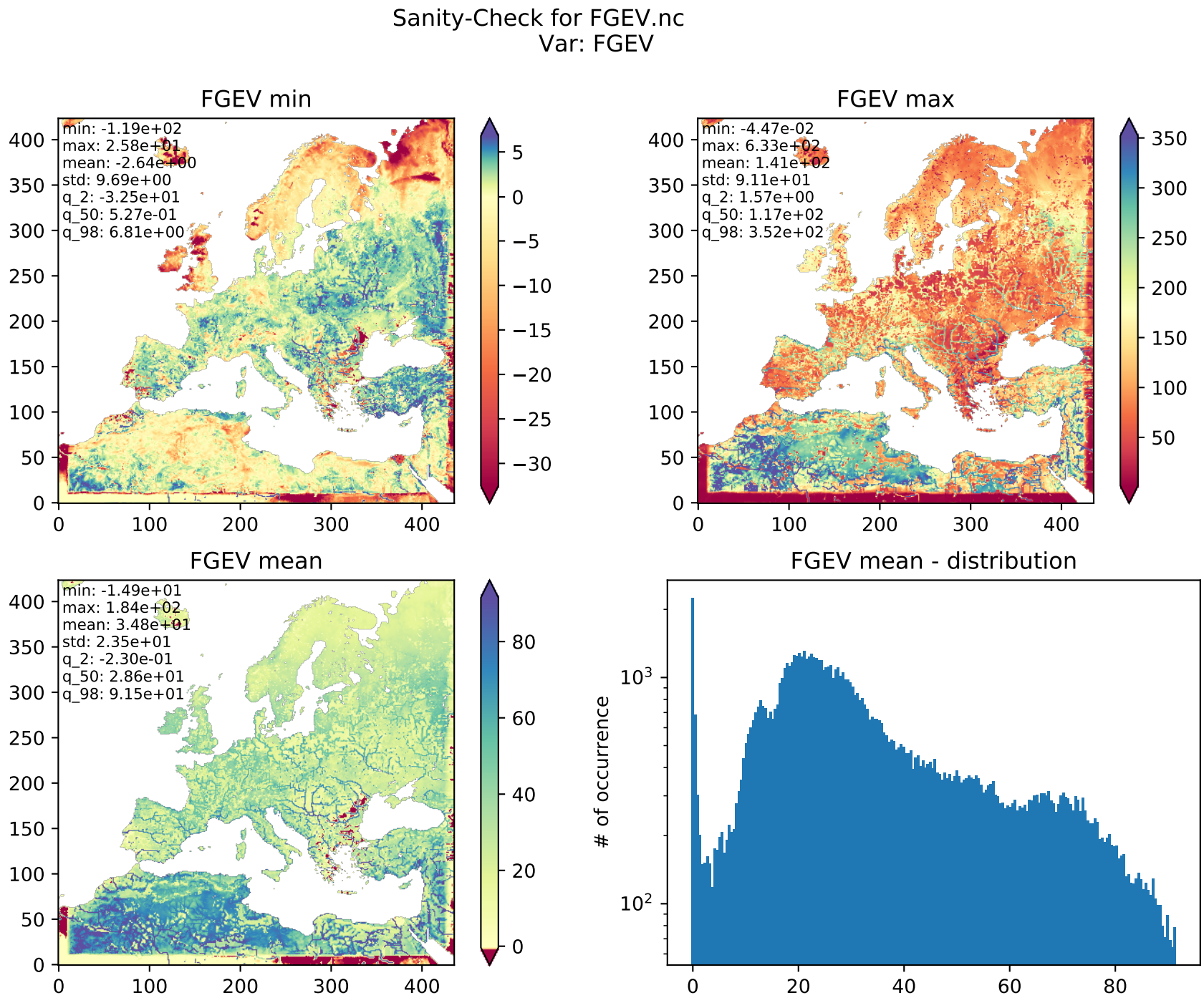
Sanity-Check for FGEV.nc
Var: FGEV
FGEV min
min: -1.19e+02
max: 2.58e+01
mean: -2.64e+00
std: 9.69e+00
q_2: -3.25e+01
q_50: 5.27e-01
q_98: 6.81e+00
FGEV max
min: -4.47e-02
max: 6.33e+02
mean: 1.41e+02
std: 9.11e+01
q_2: 1.57e+00
q_50: 1.17e+02
q_98: 3.52e+02
FGEV mean
min: -1.49e+01
max: 1.84e+02
mean: 3.48e+01
std: 2.35e+01
q_2: -2.30e-01
q_50: 2.86e+01
q_98: 9.15e+01
FGEV mean - distribution
# of occurrence