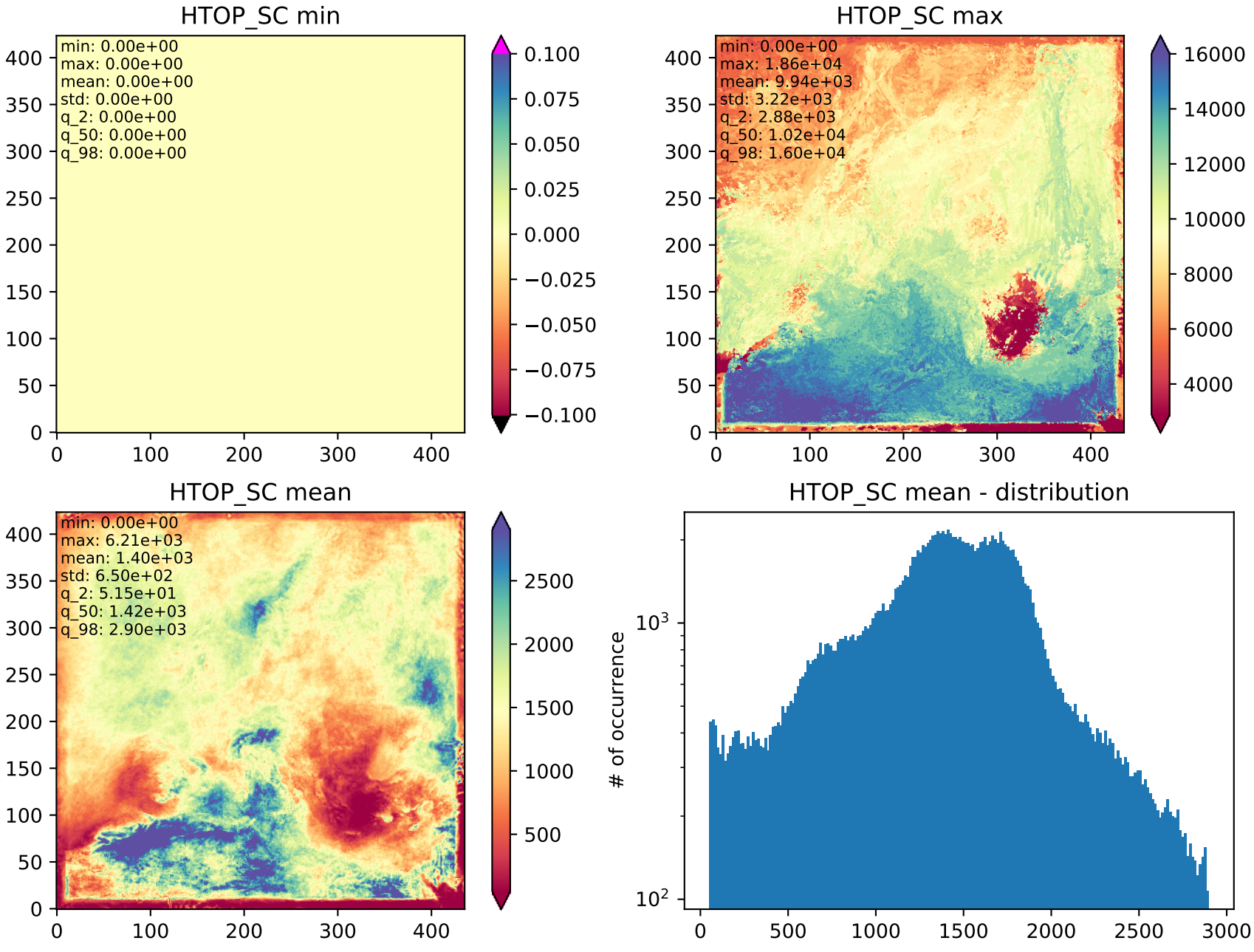Sanity-Check for HTOP_SC_ts.nc
Var: HTOP_SC